

54E

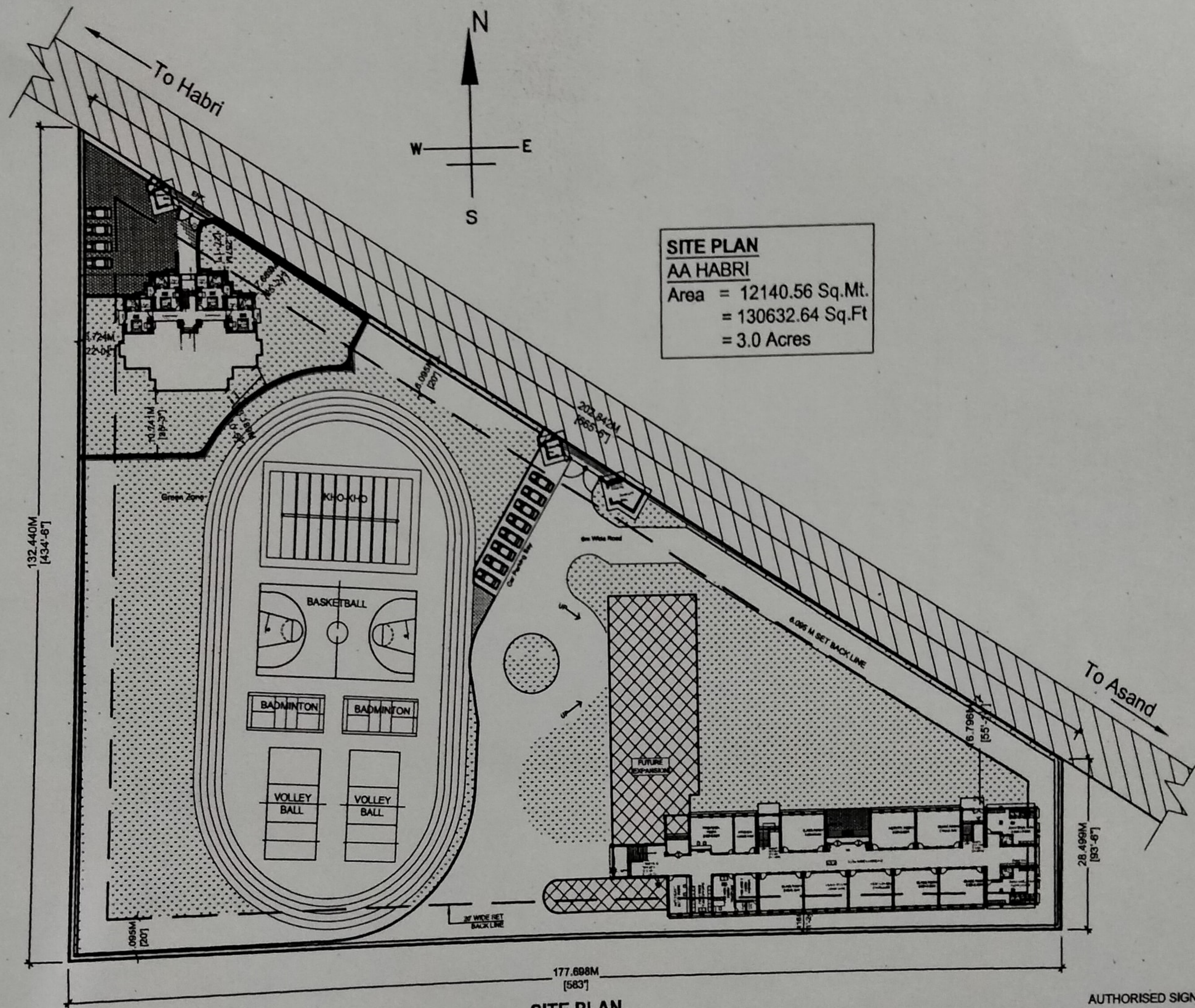

SITE PLAN
AA HABRI
Area = 12140.56 Sq.Mt.
= 130632.64 Sq.Ft
= 3.0 Acres

SITE PLAN

AUTHORISED SIGNATORY SIGNATURE OF ARCHITECT

No.	Date	REVISIONS / ADDITIONS

CLIENT :
AKAL ACADEMY

PROJECT :
SCHOOL BUILDING AT
AA HABRI,
TEHSIL- PUNDRI,
DISTT.- KATHAL
HARYANA.

Date : 19/10/2020
Scale : N.T.S
Drawn By : Ajit
Checked By : J Kaur
Sheet Title :
SITE PLAN

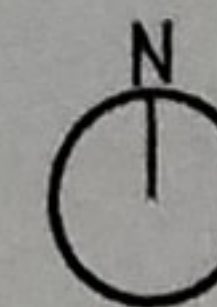

Sheet No.
1

THE KALGIDHAR TRUST / SOCIETY
C-120 Phase II Industrial area, Mohali.
Ph. 9650923924 Email: jayginderkaur@bharatshiksha.org
KTS
Architects, Engineers & Interior Designers

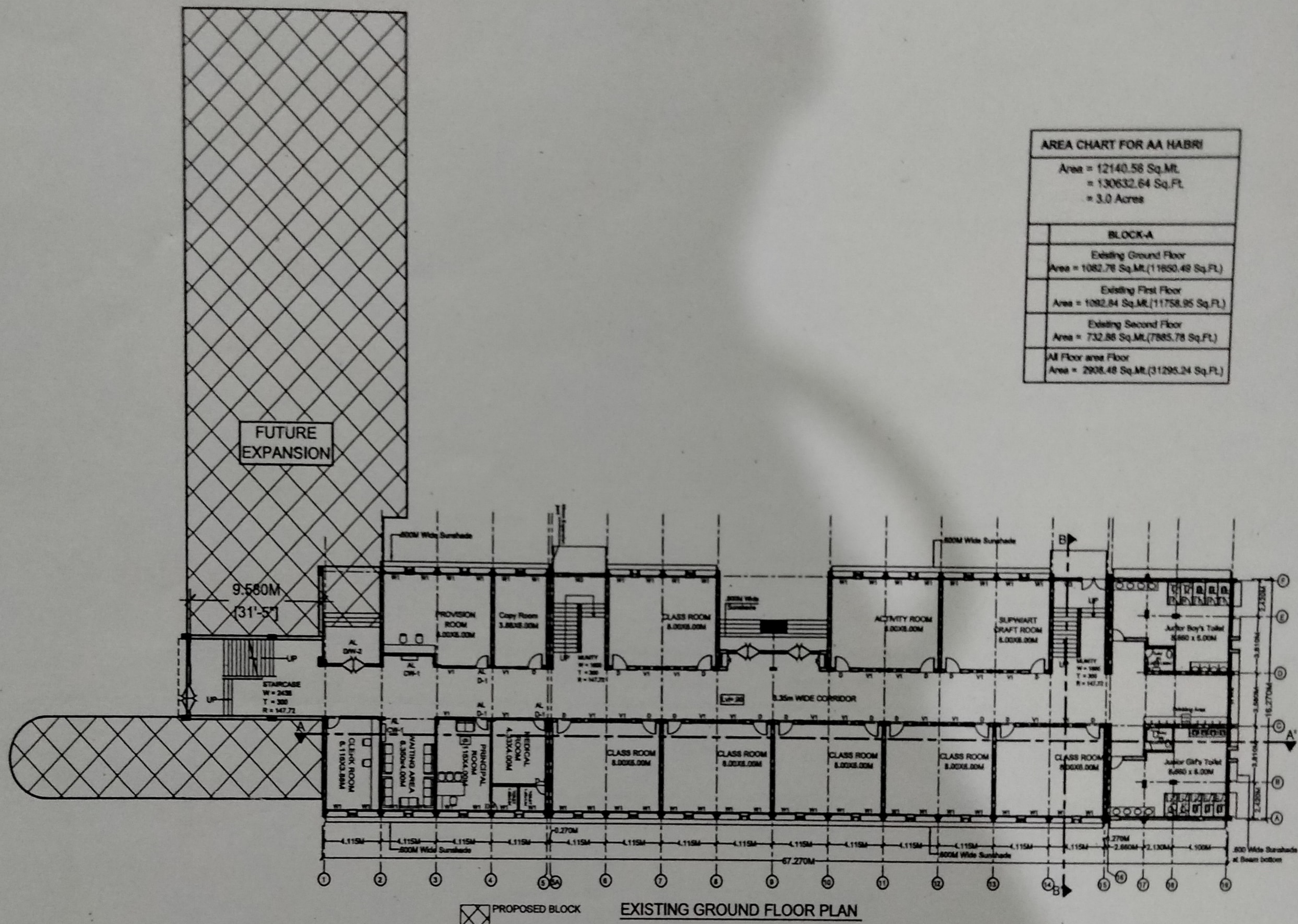

AREA CHART FOR AA HABRI	
Area = 12140.58 Sq.Mt. = 130632.64 Sq.Ft. = 3.0 Acres	
BLOCK-A	
Existing Ground Floor	Area = 1082.78 Sq.Mt.(11650.48 Sq.Ft.)
Existing First Floor	Area = 1082.84 Sq.Mt.(11758.95 Sq.Ft.)
Existing Second Floor	Area = 732.86 Sq.Mt.(7885.78 Sq.Ft.)
All Floor area Floor	Area = 2908.48 Sq.Mt.(31295.24 Sq.Ft.)

AUTHORISED SIGNATORY SIGNATURE

No.	Date	REVISIONS / ADDITIONS	CLIENT : AKAL ACADEMY	PROJECT : SCHOOL BUILDING AT AA HABRI, TEHSIL- PUNDRI, DISTT.- KAITHAL HARYANA.	Date :	19/10/2020	Sheet No. 2	Drg No. A-2	THE KALGIDHAR TRUST C-120, Phase 8 Industrial area, Ph. 9650923924 Email: jayvinderkaur@kts.com
					Scale :	N.T.S			
					Drawn By :	AJR			
					Checked By :	J Kaur			
					Sheet Title :	GROUND FLOOR PLAN			

KTS
Architects, Engineers & Interiors

The diagram is a detailed architectural floor plan of the existing first floor of a school building. It features a long, narrow layout with various rooms and corridors. A large, cross-hatched area on the left is labeled "FUTURE EXPANSION". The plan includes a central corridor labeled "3.35m WIDE CORRIDOR". Rooms are labeled with their names and dimensions, such as "Class Room 8.00 X 6.00", "Music Room 5.94 X 6.00M", "LIBRARY 24.48 X 6.00", "Computer Lab 10.05 X 6.00 648 Sq.m.", "Staff Room 4.87 X 6.00", and "STORE ROOM 4.67 X 6.00M". There are also several "800M Wide Sunshade" areas. The plan is divided into sections by vertical lines, with labels like "UP" and "DN" indicating stairs. A legend at the bottom left shows a cross-hatched box labeled "PROPOSED BLOCK". The bottom of the plan is labeled "EXISTING FIRST FLOOR PLAN".

 PROPOSED BLOCK

THE KALGIDHAR TRUST / SOCIETY

KTS

Architects, Engineers & Interior Designers

Sheet Title :
FIRST FLOOR PLAN

[illegible]

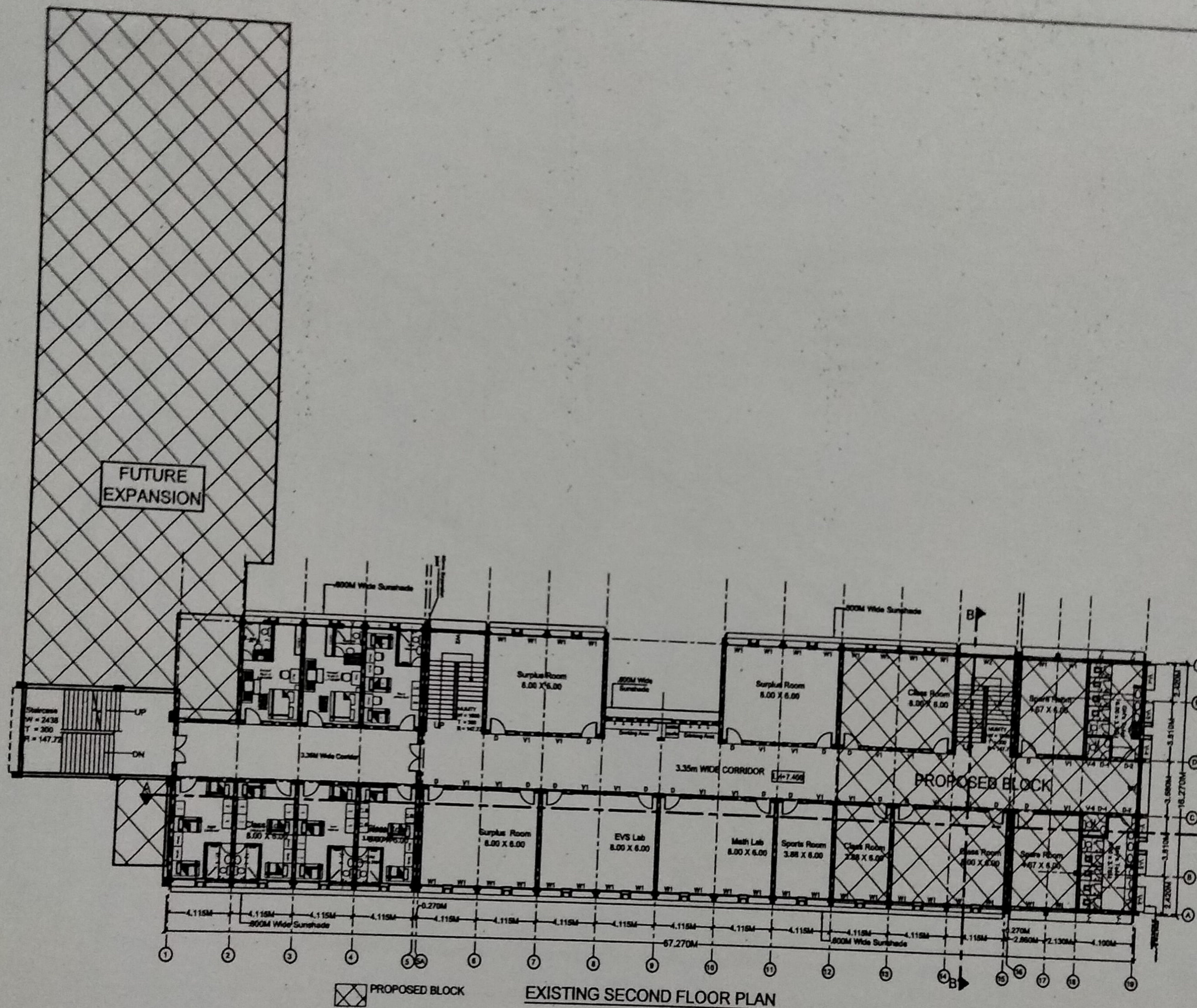

No.	Date	REVISIONS / ADDITIONS

CLIENT :
AKAL ACADEMY

PROJECT :
SCHOOL BUILDING AT
AA HABRI,
TEHSIL- PUNDRI,
DISTT.- KAITHAL
HARYANA.

Date : 19/10/2020	Sheet No. 4	Drp No. A-4
Scale : N.T.S		
Drawn By : AJ		
Checked By : J Kaur		
Sheet Title : SECOND FLOOR PLAN		

AUTHORISED SIGNATORY SIGNATURE OF ARCHITECT

THE KALGIDHAR TRUST/SOCIETY
C-120, Phase 8 Industrial area, Mohali.
Ph. 9650923924 Email: jayinderkaur@barunahub.org

K T S
Architects, Engineers & Interior Designers